

117-2598

# PLAT OF SURVEY

LOT 6 OF BLOCK 2 OF TRINKE ESTATES  
LOCATED IN THE SE 1/4 OF SECTION 10,  
TOWN 1 NORTH, RANGE 17 EAST,  
WALWORTH COUNTY, WISCONSIN

A PART OF LOT 6, BLOCK 2 OF TRINKE ESTATES; LOCATED IN THE SOUTHEAST 1/4 OF SECTION 10, TOWN 1 NORTH, RANGE 17 EAST, WALWORTH COUNTY, WISCONSIN, DESCRIBED AS FOLLOWS: BEGINNING AT A FOUND IRON PIPE STAKE MARKING THE NORTHEAST CORNER OF SAID LOT 6; THENCE ALONG THE EASTERLY LINE OF HILLSIDE ROAD, S 00DEG 21MIN 34SEC W, 91.66 FEET TO A FOUND IRON PIPE STAKE; THENCE N 89DEG 59MIN 33SEC W, 171.14 FEET TO AN IRON PIPE STAKE; THENCE N 00DEG 01MIN 14SEC E, 99.07 FEET TO A FOUND IRON PIPE STAKE ON THE SOUTHERLY LINE OF WILDWOOD DRIVE; THENCE S 87DEG 31MIN E, 221.22 FEET TO THE POINT OF BEGINNING. CONTAINING 16,350 SQUARE FEET OF LAND MORE OR LESS.

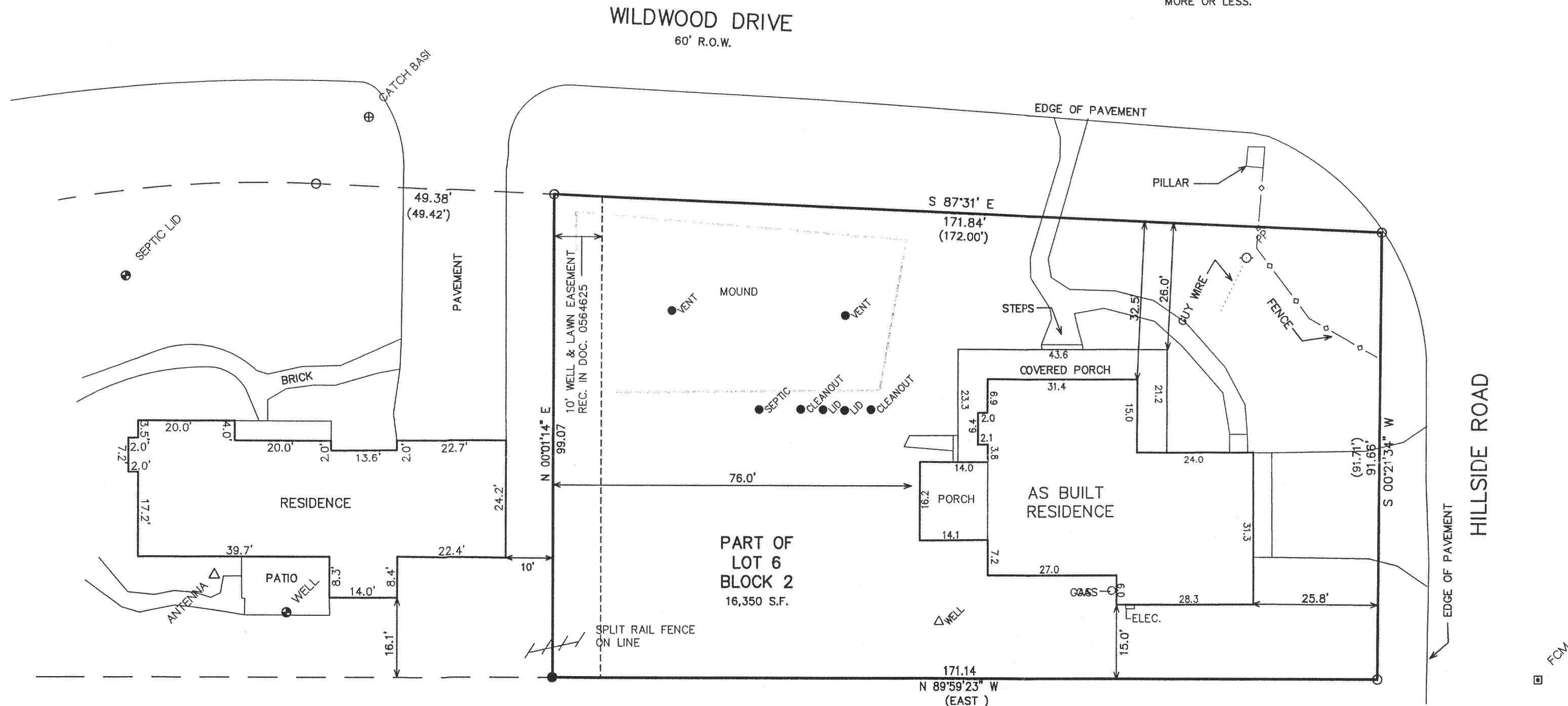

EASEMENT RECORDED IN VOL. 402, PG. 526  
GRANTS THE WISCONSIN SOUTHERN GAS CO.  
THE RIGHT TO LAY, CONSTRUCT, OPERATE,  
AND MAINTAIN GAS SERVICES IN THE ROADWAY

## LEGEND

- = SET IRON REBAR STAKE
- = FOUND IRON PIPE STAKE
- (XXX) = RECORDED AS

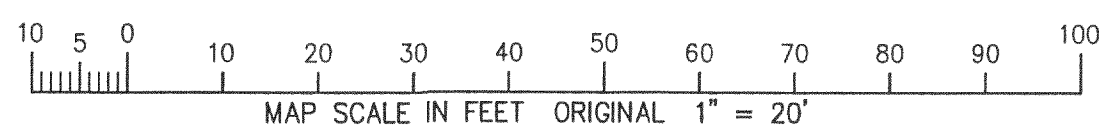

NOTE: COPIES OF THIS MAP TO WHICH THE FOLLOWING CERTIFICATE WILL APPLY SHOW SURVEYOR'S ORIGINAL SEAL AND SIGNATURE IN RED INK. COPIES BY ANY OTHER MEANS MAY HAVE ALTERATIONS WHICH DO NOT REPRESENT THE SURVEYOR'S WORK PRODUCT.

I HEREBY CERTIFY THAT THE ABOVE DESCRIBED PROPERTY HAS BEEN SURVEYED UNDER MY DIRECTION AND THAT THE ABOVE MAP IS A TRUE REPRESENTATION THEREOF AND SHOWS THE SIZE AND LOCATION OF THE PROPERTY, ITS EXTERIOR BOUNDARIES, THE LOCATION OF ALL VISIBLE STRUCTURES, AND DIMENSIONS OF ALL PRINCIPLE BUILDINGS THEREON, BOUNDARY FENCES, APPARENT EASEMENTS, ROADWAYS, AND VISIBLE ENCROACHMENTS, IF ANY. THIS SURVEY IS MADE FOR THE USE OF THE PRESENT OWNERS OF THE PROPERTY, AND ALSO THOSE WHO PURCHASE, MORTGAGE, OR GUARANTEE THE TITLE THERETO WITHIN ONE YEAR FROM THE DATE HEREOF.

DATED: JULY 21, 2005

*Peter S. Gordon*  
PETER S. GORDON R.L.S. 2101

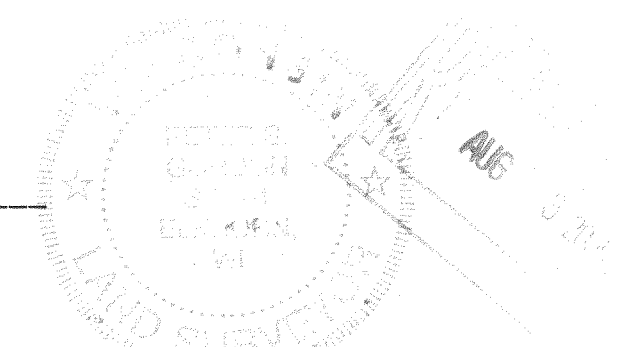

— WORK ORDERED BY —  
REMAX GENEVA REALTY  
101 BROAD STREET  
LAKE GENEVA, WI.

FARRIS, HANSEN & ASSOCIATES, INC.  
ENGINEERING — ARCHITECTURE — SURVEYING  
7 RIDGWAY COURT P.O. BOX 437  
ELKHORN, WISCONSIN 53121  
OFFICE: (262) 723-2098 FAX: (262) 723-5886

## REVISIONS

PROJECT NO.  
4110.03  
DATE:  
04/03/03  
SHEET NO.  
1 OF 1